



TEXAS
HEARING
INSTITUTE

IMPACT REPORT

A Message From Our CEO

Dear Friends of Texas Hearing Institute,

As I reflect upon last year, I'm most inspired by the people who helped Texas Hearing Institute change the lives of children with hearing loss. From our staff and board members to the children and parents we serve, and to you, our staunch supporters, I see a team that can achieve amazing things. A team that changes lives.

Some of the highlights from 2022 that helped us change even more lives include:

- Partnering with additional school districts to bring specialized services to students with hearing loss who were not receiving them.
- Forming new partnerships with organizations to bring education, support, and services to children with hearing loss and their families across Texas.
- Enlisting bright new staff members to help us continue toward our goal of doubling the number of children we serve by 2025.



Texas Hearing Institute envisions a world where all children with hearing loss reach their full potential. I believe with our team, this vision can become a reality. So, as you read through this 2022 Impact Report, please know that our gratitude for you is immense because fulfilling Texas Hearing Institute's mission would not be possible without you.

A handwritten signature in black ink, appearing to read 'Kyle Swift', written in a cursive style.

Kyle Swift
Chief Executive Officer

Our Vision

Every child with hearing loss reaches their full potential.

Our Mission

Identify childhood hearing loss as early as possible and provide families access to integrated medical, educational, and support services by understanding each child's uniqueness and empowering them to achieve their best outcome.

- 02 A Message from Our CEO
- 03 Our Vision and Mission
- 04 Vania's Story
- 05 Funding Sources
- 06 The Impact of Your Generosity
- 07 Our Donors
- 12 Board of Directors and Trustees

In 2022, children from 41 Texas counties, California, Florida, Louisiana, Virginia, and Mexico received services.

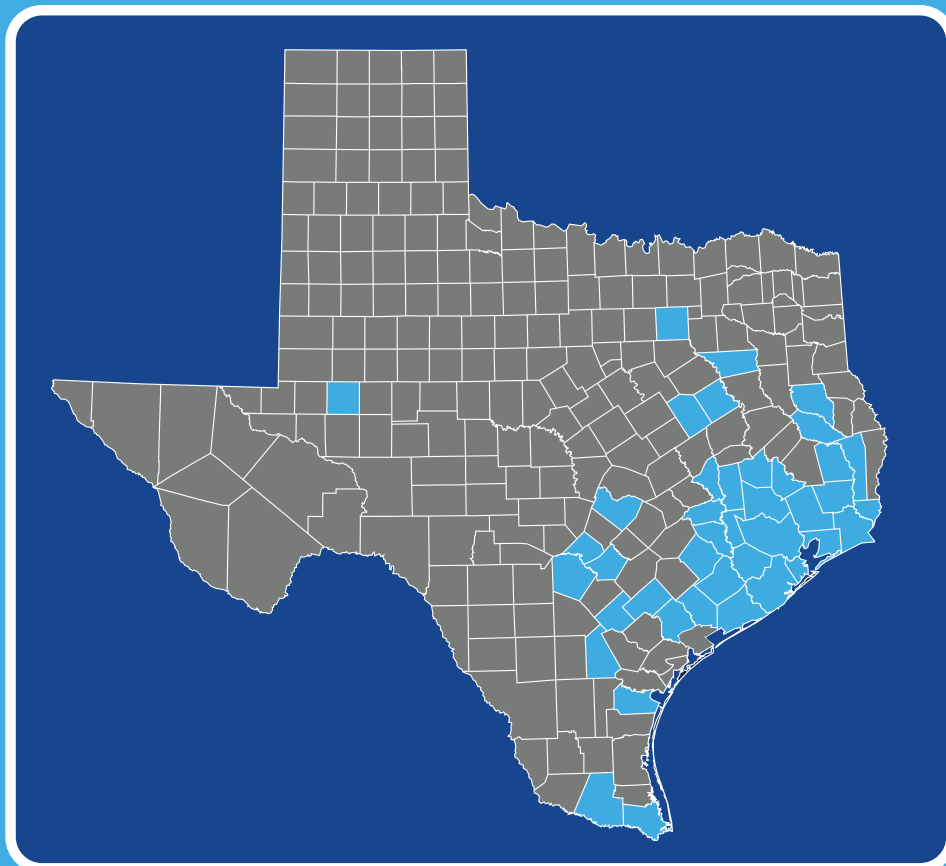

Testimonial

Vania's Story

Our daughter Vania was diagnosed with hearing loss before her first birthday because of a rare genetic disorder. Initially, this was a devastating diagnosis for us. Then we learned about Texas Hearing Institute through mutual friends and immediately scheduled an appointment. The expertise of the Pediatric Audiologists helped guide Vania and us through getting a diagnosis, receiving bilateral cochlear implants, and providing several years of speech language therapy through the Melinda Webb School.

Today, Vania is in 7th grade at Cornerstone Middle School, taking not only mainstream classes, but making honor roll each semester, acting as stage manager for the theatre tech department and serving in student council – none of which would have been possible without the help, guidance and expertise from Texas Hearing Institute. We are forever grateful for all that they've done, and continue to do for kids like Vania.

– Nermin Saleemi
*Texas Hearing Institute Parent
and Board Member*



Funding Sources

January 1, 2022 - December 31, 2022

Earned Income	\$2,574,949
Contributions	\$1,230,864
Special Events	\$989,584
Childcare Relief Fund	\$613,236
Capital Campaign Program Expansion Endowment Fund	\$350,000
United Way of Greater Houston	\$302,647
Miscellaneous Income	\$156,358
Texas Hearing Institute Foundation	\$100,000

Total Revenue
\$6,317,638

How Revenue Was Allocated

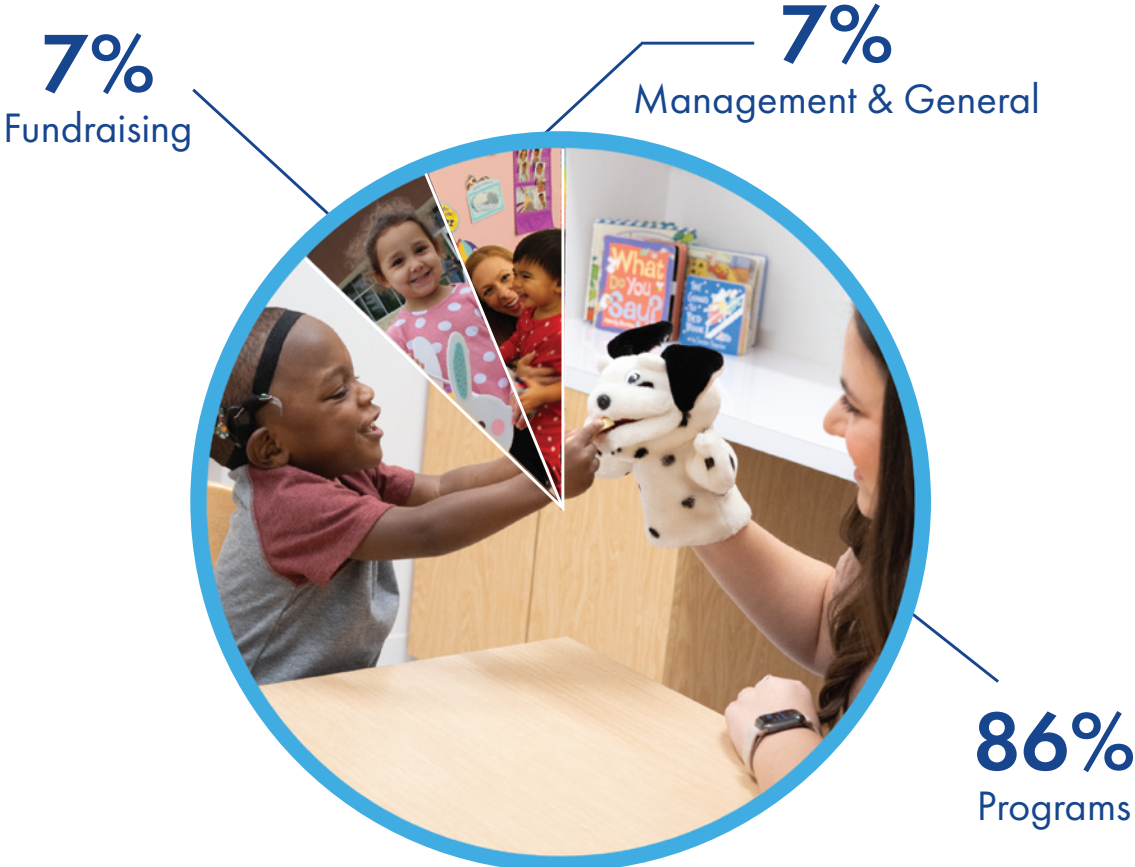

The Impact of Your Generosity

100%

of The Melinda Webb School's 2022 graduates are now enrolled in mainstream classrooms instead of special education classrooms.

3,829

Children received free hearing screenings in Title I schools in an effort to identify and address undiagnosed hearing loss.

8,410

Speech therapy sessions were provided to children with hearing loss who are achieving great outcomes because their parents participated in the sessions to learn techniques for helping them with speech therapy at home.

68%

of The Melinda Webb School's students received scholarships and reduced tuition that allowed them to attend the highly-specialized Listening and Spoken Language preschool.

Because of Donors Like You:



Infants were promptly tested and diagnosed, and their development wasn't delayed by waiting to be added to insurance plans.



Children who exceeded the maximum number of speech therapy sessions their insurance would cover were able to continue sessions without losing ground.

Our Donors

Annual Fund

We are extremely grateful to the following people, foundations, organizations and corporations for giving children with hearing loss the ability to hear, speak and read by donating to our Annual Fund.

\$250,000

Estate of Alys Cameron

\$100,000 - \$249,999

John S. Dunn Foundation

\$50,000 - \$99,999

Cullen Trust for Health Care
Frank K. Webb Charitable Trust
Houston Livestock Show and Rodeo
Houston Scottish Rite Learning
Center, Inc.
Rawley Foundation
William Stamps Farish Fund

\$20,000 - \$49,999

The Clayton Fund, Inc.
George and Mary Josephine Hamman
Foundation
Harris County Hospital District Foundation
PwC Charitable Foundation
Spindletop Community Impact
Partners, Inc.
Sterling-Turner Foundation
The Sydnor and Olga Oden Foundation
Tomball Regional Health Foundation
Wayne Duddleston Foundation

\$10,000 - \$19,999

Albert and Ethel Herzstein Charitable
Foundation
Anonymous
Kimberly and Cameron Byrd
The Ellwood Foundation
Fred and Mabel R. Parks Foundation
Harry S. and Isabel C. Cameron
Foundation
Sippi and Ajay Khurana
Medallian Foundation
RBC Capital Markets
Scurlock Foundation
Danna and Steve Sexton
The Susan Vaughan Foundation
Stephanie and Frank Tsuru
Lisa and John Walker
The W.T. and Louise J. Moran
Foundation

\$2,500 - \$9,999

Anonymous
Anonymous
Analia Bonilla
Marian and Paul Cones
James Garrett
Gulf Coast Medical Foundation
H-E-B
Connally and William Harper
Houston Junior Woman's Club
Kiwanis Foundation of Houston
Jan Koehn
Mary Louise Dobson Foundation
Memorial Drive United Methodist Church
Jennifer and Brian Moss
Larry and Jennifer Nettles
Cara and Kevin Knox Nunnally
Zillah T. Oden
St. Paul's Methodist Foundation
St. Philip Presbyterian Church
Strake Foundation
The Vaughn Foundation

\$1,000 - \$2,499

AIG
Melanie and Alan Beck
Leslie and Jim Casey
ConocoPhillips
Cesar Contreras
The Crain Foundation
Delta Zeta - University of Houston
Valorie and Jeff Elkin
Gulf Coast Metal Sales
Sandi and Mike Kirby
Nick and Stephanie Palaskas
Mary and Owen Raun
Timothy Shelby
Catherine and Brad Suddarth
Katy and Kyle Swift
United Way Suncoast

\$500 - \$999

Lisa and Matthew J. Adams
Bridget and Weining Bai
Rachel M. Beasley
Sally and Michael Cunningham
William Graham
Shahmeer Halepota

Kara and Hank Hilliard
Lynn and Clay Hoster
Lillian Kaiser Lewis Foundation
Karen and Jeff Newman
Shannon and Charles Thorne
Monica Uddin

\$100 - \$499

Gregory Aceves
Albertsons Safeway
Anonymous
Anonymous
Martha L. Armstrong
Jenna and Chad Arnold
Bryan Bjerke
Donna and Larry Blanton
C. Walker Brierre
Scott Butterfield
Nathan Campbell
Mary Clark
Bridget Collins
Ramsay Elder
Van Fadulu
Catherine and Charles Fitch
Jan and Martee Fuerst
Hilary Greene
Joshua I. Hansel
Carl Iverson
Tracey and Steven Macicek
Anu and Ajay Madgavkar
Sheila and Tad Mayfield
Nichelle and Jason McLemore
Todd Mensing
Sara Monical
Anne B. Loo and Brad C. Nyberg
Charlene Offiong
Kerri Olsen
Ruth E. Raun
Paul C. Robey
Jane Robinson
Mary Claire Schneider
Gail and Tim Schorre
Ronna and Mandel Selber
Estelle and David Simchowitz
Lisa and Steven Smalling
Mary and Frank Stahl
Paul Turkevich
United Way of Greater Kansas City
Patricia and James Wickesberg

Our Donors

2022 Sound & Soul Gala

The *Cheers to 75 Years!* Gala raised \$815,885! Michelle and Alan Smith and Kara and Hank Hilliard chaired the event that honored Alan Beck and featured Mandy Harvey, an award-winning singer and America's Got Talent finalist who is profoundly deaf.



\$25,000+

Citi
Halliburton Company
Kara and Hank Hilliard
ProFrac Services
Michelle and Alan L. Smith
Aimee and Wynne Snoots
Jennifer and Wil VanLoh

\$15,000-\$24,999

T.J. Beck
Sippi and Ajay Khurana
Latham & Watkins LLP
Leslie and Randy Newcomer
Texas Children's Hospital
Jennifer and Clay Williams

\$10,000-\$14,999

Anonymous
AZA
C.Y. Joseph Chang, M.D.
Friedman-Kline Family
Foundation
Jackson Walker
Peter Bowden/Jefferies LLC
John P. McGovern Foundation
Kirkland & Ellis
Nahas Data Source
NOV
Oasis Petroleum
Opportune LLP
Gary R. Petersen
RBC Capital Markets
Phyllis and Barret Rouse
Carolyn and Garry Tanner
Stephanie and Frank Tsuru
Valobra Master Jewelers
Vinson & Elkins LLP
Lynne and Jeff Voncannon
Wells Fargo

\$5,000-\$9,999

Ceci and Jaime Arreola
Baker Botts L.L.P.
Samantha and Brian Brantley
Pam and Murray Brasseux/
Emily and Will Perry
Amber and Clay Bretches
Kimberly and Cameron Byrd
Cadence Bank

Cantu, LeBlanc & Stephens
Families and Gulf Coast
Metal Sales
Grace and Clay Carrell
January and Scott Carter
Caterpillar Inc.
Derick and Sallie Close
Coterra Energy
Cuenod Families
Claire and David de Roode
Ernst & Young LLP
Evans, Lucas, Mann,
Montgomery & Young Families
Friends of Alan Beck
Erin and Boyd Heath
Helmerich & Payne
Allen and Linnie Howard
Hubbard and Stephens Family
Iron Horse Builders/Hannah and
Jed English
Tracey and Steve Macicek
Shannon and Greg McCain
Nichelle and Jason McLemore
Med-El
Monroe Vos Consulting, Inc.
Maria and Eduardo Morales
Nabors
Michael and Mary Alice Parmet
Pattillo/Saunders/Vilela/Young
PwC
Krissi and Taylor Reid
Scott Richardson
Melissa and Doug Schnitzer
Stephens Insurance, Inc.
Michele and Dheeraj Verma
Danny and Emily Weingeist

\$1,000-\$4,999

Melanie and Alan Beck
Kristy and Chris Bradshaw
Fred and Jessica Brazelton
Shawn and Lisa Broussard
Nancy and Ryan Carney
Scott and Dru Cone
The Crain Foundation: Lacy
Crain and Joe Galloway
Kimberly and Eddie Denard
Maggie and Jeff Dietert
Brad Dunn
Carrie and Thomas Field
Holly and Michael Garner

Connally and William Harper
Jeffery A. Harris
Ryan and Lauren Hunsaker
Kathy and Alex Johnson
Wilson and Lendy Jones
Sarah and Bryant Lee
Brandy and Richard Little
Christy and John Lovoi
Kristine and John Maclay
Laura and Steve McNear
Patricia Melcher
Jenifer and John Nash
Marlene and Kurt Nondorf
Chelsea and Matthew Pacey
Nick and Stephanie Palaskas
Lisa and Sam Parigi
Caroline and Jason Peters
Sergio and Kerri Pizarro
Bryon and Anda Roach
Tracey and Scott Rogan
Monica and Daniel Rohling
Belinda and Paul Sheppard
Chrissy and John Trapp
Laurie and Doug Vander Ploeg
Joy Victoriano
Leslie and Eric Wade
Lori and Scott Wulfe

\$100-\$999

Caroline Alvarez and Kachi
Osuorji
Bridget and Weining Bai
Karen and Scott Baker
Terra and Darin Bohlman
Dan Boudreault
Elizabeth and Kevin Boyle
William Bragan
Rebecca and Thomas Brandt
Lewis Cadwallader
Nathan Campbell
Kristen J. Cannon
Jennifer Cate
Central Management, Inc.
Elizabeth and Ryan Clampitt
Bridget Collins
Sarah and Collin Conrad
Catherine and David Crabtree
Paul and Margaret Daniels
Lyle and Andrea Eastham
Tara and Stacy Eastland
Ramsay Elder

Linda and Jeffrey Elkin
Janis and Jerry Elmore
Alicia and Antonio Fernandez
Marisa and John Fiorito
Dianne G. Foutch
Charlotte Frusti and
Marco Robles
Bessie Garland
Michelle and Machion Garrison
Laura and Carl Giesler
Edward Goolsby
Tiffany and Matthew Greenwood
Bethany and Bryson Grover
Scarlett and Scott Hankey
Catherine and Justin Hoffman
Kaitlin Hopkins
Melissa and Nicholas Hopper
Erin and Robert Johnson
Kelly J. Kempf
Mahira Khan
Carter and Bill Lee
Nicosia and Willis Linden
Bianca Lopez and Carlos
Escobedo
Layne J. Mason
Sheila and Tad Mayfield
Tracy and Tim McGarity
Henry and Cindy Melton
Jessica Morrison
Mary Musso
Kerri Olsen
Mary and Owen Raun
Katherine and Colton Robey
Jorge D. Salazar
Gail and Tim Schorre
Ronna and Mandel Selber
Taylor Shaunfield
Ana and Rodrigo C. Silva
Mary Swanniutt
Katy and Kyle Swift
Ryan Synnott
Kathryn and Craig Taylor
Allison Thacker
Shannon and Charles Thorne
Dana and Glen Updegrove
Jordan Warshauer
Jenny and Blake Webster
Kelsi White
Caroline and Ward Williams
Jennifer Wizel
John Zaki
Javier Zorrilla



Our Donors



LOS JUEGOS DE LA PALOMA

— THE DOVE GAMES —
KIRKLAND & ELLIS

2022 Los Juegos de la Paloma Clay Shoot

Texas Hearing Institute's 11th Annual Clay Shoot raised \$173,334 thanks to Chair Ben Goetz, Presenting Sponsor Kirkland & Ellis, and enthusiastic Host Committee members!

\$20,000+

Kirkland & Ellis LLP

\$8,000

Kraken Resources
Claire and David de Roode
Trace Midstream

\$6,000

Percussion Petroleum II, LLC
EIV Capital, LLC
Riverbend Energy Group
Weaver

\$5,000

Bracewell LLP
Rockcliff Energy LLC

\$3,500

Amegy Bank
Andros Capital Partners LLC
Anonymous
Apropos Advisory, Executive Search

ARM Energy
BDO USA, LLP
Callon Petroleum
Commerce Bank
Consolidated Asset Management Services (CAMS)
EnCap Investments L.P.
Ernst & Young L.L.P.
Haymaker Minerals & Royalties III
Hibernia Resources III, LLC
HRM Resources IV, LLC
Independent Financial
Kayne Anderson Energy Funds
Momentum Minerals, LLC
NTG Environmental & Townsend Energy Advisors
PricewaterhouseCoopers LLP
RBC Capital Markets
Sheridan Production Company

\$1,000-\$3,499

Tracy Dieterich
Thomas Kleiderer

\$100-\$999

Aimee Barriere
Rachel M. Beasley
Johnson L. Beau
David Bowman
Gregory Butler
Jay Cliburn
Douglas Collins
David Crabtree
Gary Doss
Jeffrey L. Ehrlich
Wesley J. Fantini
James Floyd
Phillip Gayle
Richard Ghiselin
Ben Goetz
Heinrich Grobler
David R. Hall
Blake H. Henningsen
Clint Hilton
Blake Kirshman

Christopher Krummel
Steven Macicek
James Magee
Andrew McGhee
Evan Monckton
Justin Moore
Mark Olivier
Justin Payne
Preston Peeples
Rhett Reeves
Nikolas Reigleman
Micah A. Renfro
Edward C. Roy
Joel A. Sandler
Joshua Sherman
Chad M. Smith
Nathan Stone
Brian Thorne
Darren Tompkins
Christopher W. Tribble
David S. Vasquez
Jeffrey Viktorin
Ronald J. Vilela, M.D.
Richard H. Wright
Mark B. Young



Special Thanks to Members of the Host Committee





TEXAS
HEARING
INSTITUTE

These 2022 accomplishments were possible thanks to the leadership, vision and support of our Board of Directors and Trustees.



2023 Board of Directors

Nichelle McLemore, *Chair*
Brian Brantley, *Vice Chair*
Brian Thorne, *Treasurer*
Kathy Pattillo, *Secretary*
Lisa Adams
Ceci Arreola

John H. Campbell III
David Crabtree
Jeffrey R. Elkin
James Garrett
Hank Hilliard
Jusleen Karve
Nermin Saleemi

Larry Saunders
Alan L. Smith
Ronald J. Vilela,
M.D., F.A.C.S.,
F.A.A.P.
Dayton Young,
M.D., F.A.C.S.

Board of Trustees

Forrest Green, *President*
Kevin Boyle, Sr.,
Vice President/Treasurer
Samantha Brantley, *Secretary*
Stephanie Palaskas
Jon Stark

Kyle Swift
Chief Executive Officer

3100 Shenandoah St., Houston, TX 77021-1042
713.523.3633 | www.texashearing.org



United Way of Greater Houston